

PLAN SHOWING THE RESIDENTIAL BUILDING IN S.No. 102/6C OF MANAPAKKAM VILLAGE, SRIPERUMBUDUR TALUK, KUNRATHUR PANCHAYAT UNION. (SCALE 1:100)

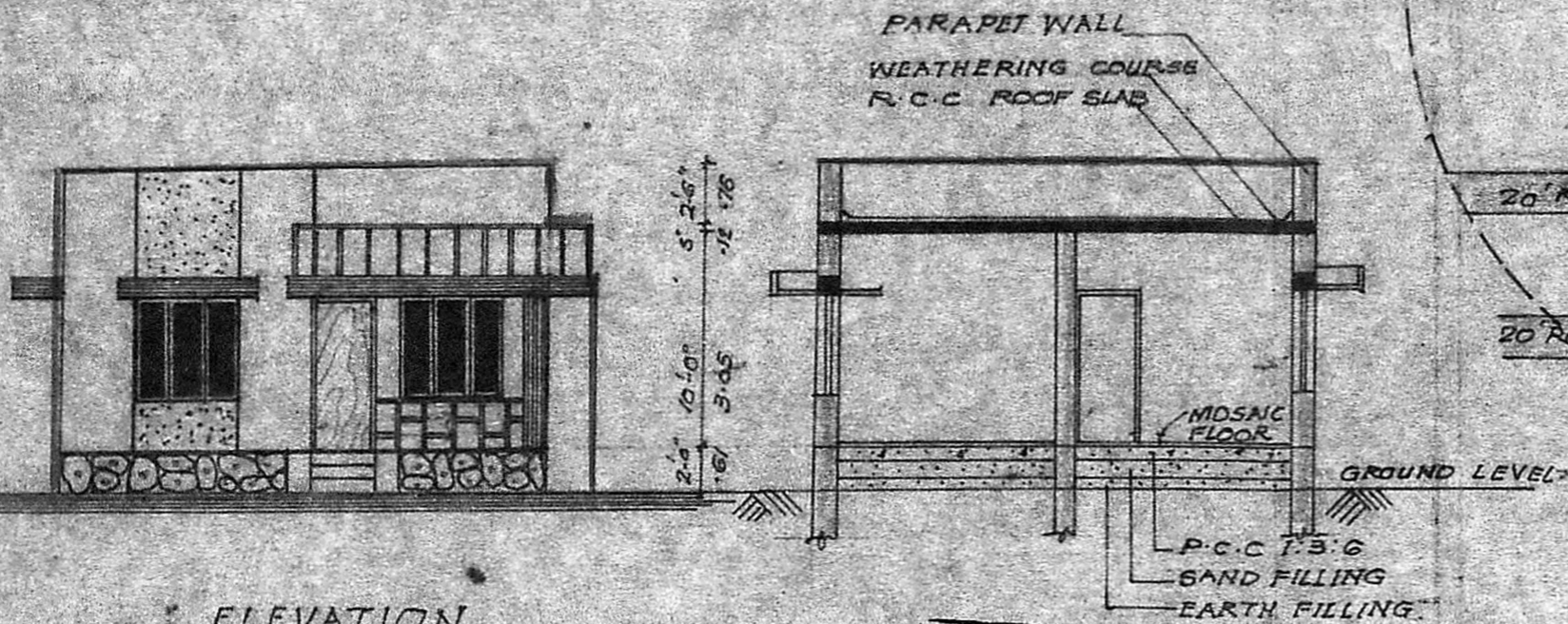

ELEVATION

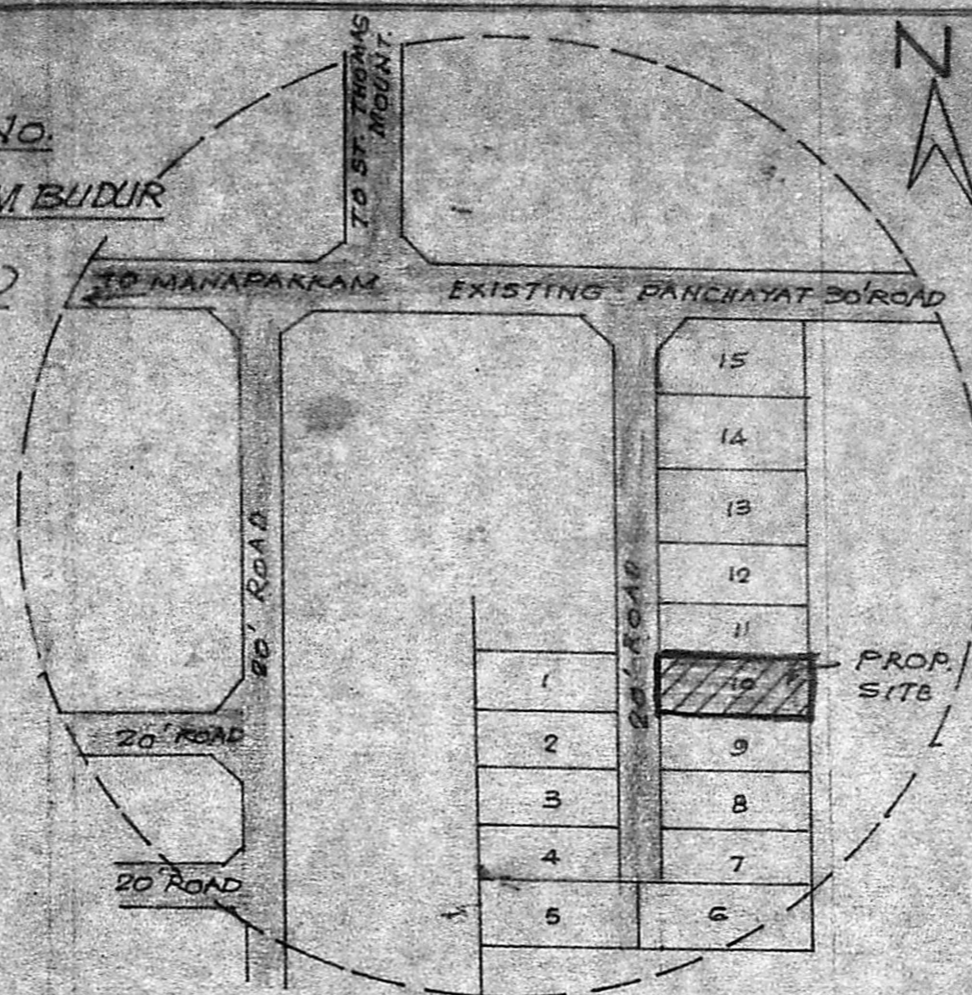

KEY PLAN (NOT TO SCALE)

SPECIFICATIONS.

FOUNDATION BED IN P.C.C 1:4:8 USING 40 MM B.G METAL BRICK WORK IN C.M 1:5 FOR FOUNDATION AND SUPER STRUCTURE R.C.C. 1:2:4 FOR PLINTH BEAM, SUNSHED LINTEL & ROOF SLAB. PLASTERING IN C.M 1:5 FOR INSIDE AND OUTSIDE WALLS. CEILING SHALL BE PLASTERED IN C.M 1:3. DOOR AND WINDOWS ARE IN ORDINARY COUNTRY WOOD. FLOORING IN MOSAIC USING IN GREY CHIPS WEATHERING COURSE OVER ROOF SLAB. OVER ONE LAYER PRESS TILES.

- PROPOSED SHOWN THIS
- EXISTING SHOWN THIS
- SITE BOUNDARY
- ROAD

JOINERY DETAILS

- D - DOOR 3'-0" x 7'-0"
- W - WINDOW 4'-6" x 4'-6"
- W1 - WINDOW 4'-6" x 4'-6"
- V - VETILATOR 2'-0" x 1'-6"

AREA DETAILS

PLOT AREA :- 2400 SQ. FT 223 M²

PLINTH AREA :- 591 SQ. FT 54.9 M²

PLOT COVERAGE :- 24 %

F.S.I :- 0.24

SIG. OF OWNER

S. Alagar

SIG. LICENSED SURVEYOR

M. R. Deena Kumar

M. R. DEENA KUMAR, D.C.E.,
Consulting Civil Engineer & Contractor,
Madras Corporation Licensed Surveyor,
LICENCE NO. 139,
12, SIXTH MAIN ROAD,
JAWA HAR NAGAR, AGARAM,
MADRAS-600 082.

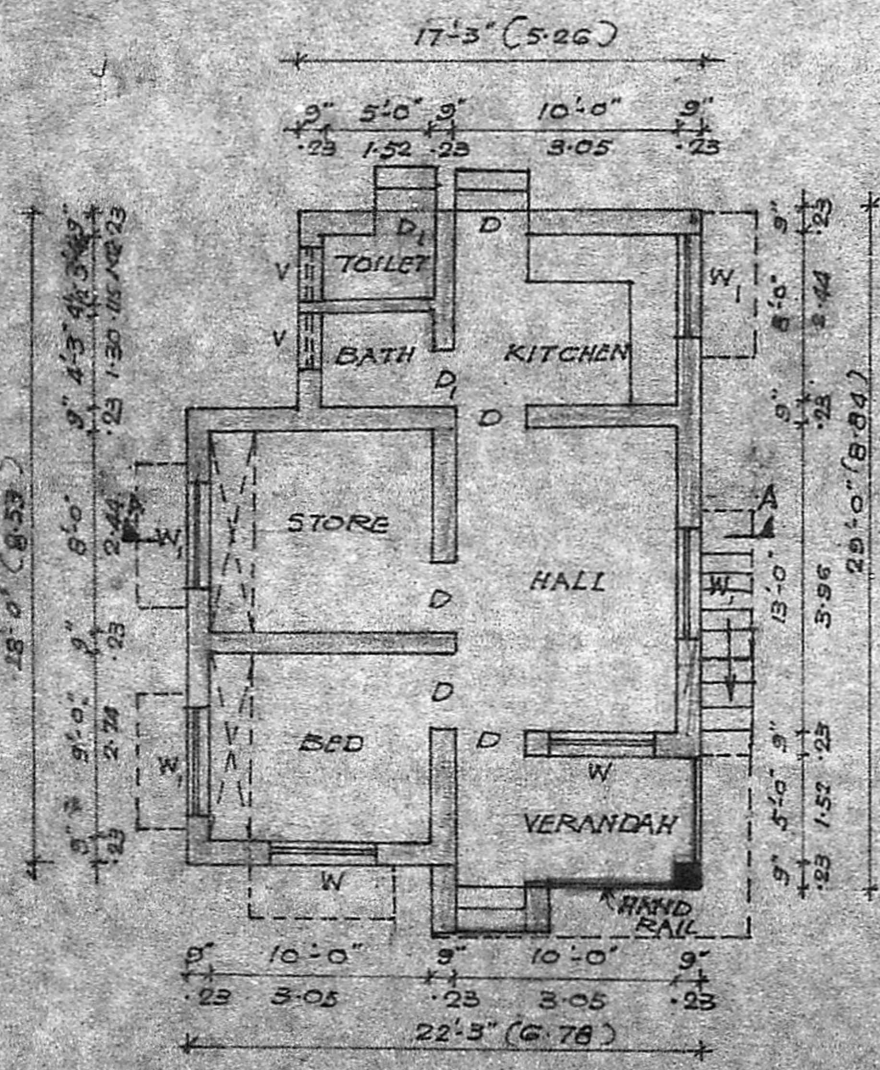

PLAN

Planning Permit No. 12/18/91

APPROVED
SUBJECT TO THE CONDITIONS IN THIS OFFICE LETTER.
No. 12/18/91 Date 28.12.91
S. Alagar
FOR MEMB. SECRETARY
MADRAS METROPOLITAN DEVELOPMENT AUTHORITY
MADRAS - 600 008.

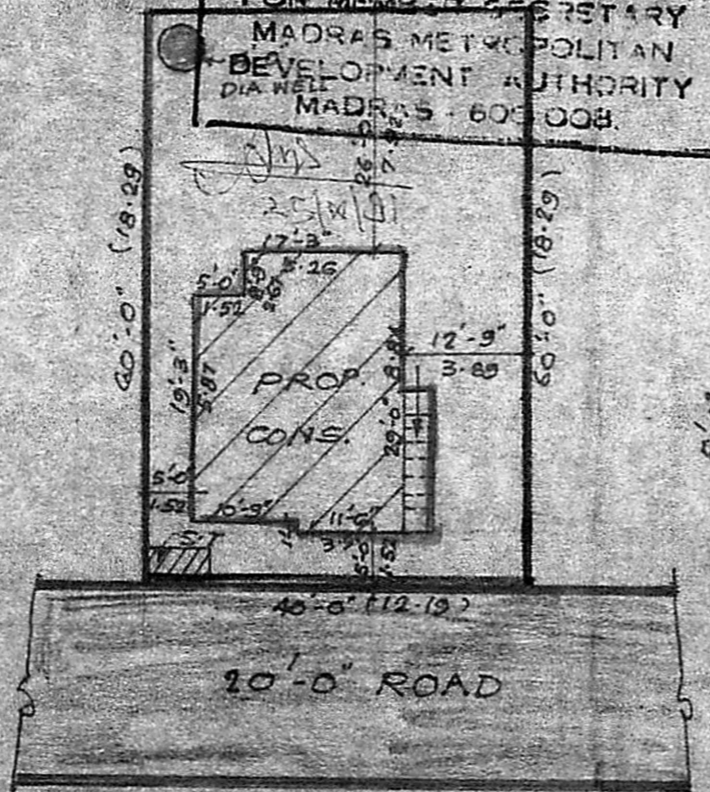

SITE PLAN (SCALE 1:250)

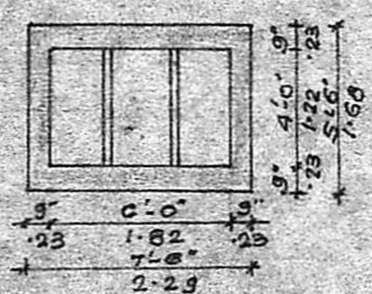

DETAIL OF SEPTIC TANK

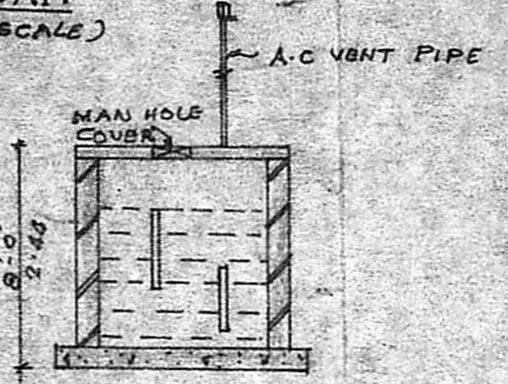

DETAIL OF WELL

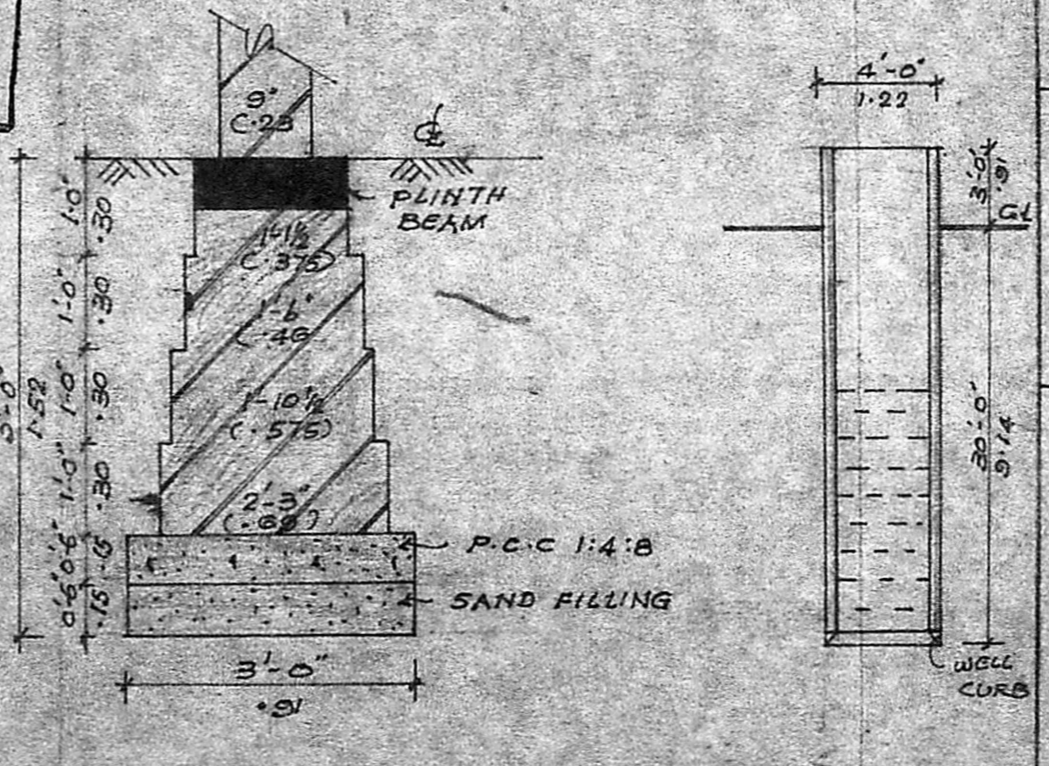

FOUNDATION DETAIL